



The Sizewell C Project

9.10.28 Statement of Common Ground - East Anglia One North and Two

Revision: 2.0
Applicable Regulation: Regulation 5(2)(q)
PINS Reference Number: EN010012

October 2021

Planning Act 2008
Infrastructure Planning (Applications: Prescribed
Forms and Procedure) Regulations 2009





SIZEWELL C PROJECT – STATEMENT OF COMMON GROUND – EAST ANGLIA ONE NORTH AND EAST ANGLIA TWO

NOT PROTECTIVELY MARKED

CONTENTS

1 INTRODUCTION..... 1

1.1 Status of the SOCG 1

1.2 Parties to this Statement of Common Ground..... 1

1.3 Structure of this Statement of Common Ground 1

2 POSITION OF THE PARTIES..... 2

SIGNATURES..... 6

FIGURES 7

TABLES

Table 2.1: Position of Parties 3

NOT PROTECTIVELY MARKED



1 INTRODUCTION

1.1 Status of the SOCG

1.1.1 This Statement of Common Ground (SoCG) has been prepared by NNB Generation Company Limited (the Applicant or SZC Co.), East Anglia TWO Limited (EA2L) and East Anglia ONE North Limited (EA1NL) in relation to the East Anglia TWO project (EA2) and the East Anglia ONE North project (EA1N). It identifies areas of the Sizewell C Development Consent Order (DCO) application (the Application) where matters are agreed or not agreed between the parties.

1.1.2 The purpose of this SoCG is to set out the position of the parties arising from the application for development consent for the construction and operation of the Sizewell C nuclear power station and together with the proposed associated development (hereafter referred to as ‘the Sizewell C Project’). This SoCG has been prepared in accordance with the ‘Guidance for the examination of applications for development consent’ published in March 2015 by the Department of Communities and Local Government (hereafter referred to as ‘DCLG guidance’).

1.1.3 The aim of this SoCG is, therefore, to inform the Examining Authority and provide a clear position on the state and extent of discussions and agreement between the parties on matters relating to the proposed Sizewell C Project.

1.1.4 This SoCG does not seek to replicate information which is available elsewhere within the DCO application documents. All documents are available on the Planning Inspectorate website.

1.2 Parties to this Statement of Common Ground

1.2.1 SZC Co. has submitted an application for development consent to build and operate a new nuclear power station, Sizewell C, along with the associated development required to enable construction and operation.

1.2.2 Collectively SZC Co., EA2L and EA1NL are referred to as ‘the parties’.

1.3 Structure of this Statement of Common Ground

1.3.1 **Chapter 2** provides a schedule which details the position on relevant matters between the parties.



SIZEWELL C PROJECT – STATEMENT OF COMMON
GROUND – EAST ANGLIA ONE NORTH
AND EAST ANGLIA TWO

NOT PROTECTIVELY MARKED

2 POSITION OF THE PARTIES

2.1.1 **Table 2.1** provides an overview of the position of the parties and any further actions planned.

NOT PROTECTIVELY MARKED

Table 2.1: Position of Parties

Ref.	Matter	Statement	NNB Generation Company (SZC) Limited Position	East Anglia TWO Limited Position	East Anglia ONE North Limited Position	Notes
001	Interaction with EA1N and EA2 offshore export cable	<p>With an indicative separation distance of 652m between the SZC cooling water intakes at Work No. 2F (see Drawing Ref: SZC-SZ0100-XX-000-DRW-100288 and SZC-SZ0100-XX-000-DRW-100289, Appendix 1) and the EA2/EA1N offshore export cables, the construction, operation and decommissioning of the EA2/EA1N projects and the proposed SZC project can be undertaken without unreasonable hinderance.</p> <p>SZC Co., EA2L and EA1NL will keep each other informed as to the precise siting of their respective infrastructure during detailed design and will work to ensure that the EA2 and EA1N export cables and the Sizewell C cooling water infrastructure can be constructed, operated and decommissioned without unreasonable hinderance.</p>	Agreed	Agreed	Agreed	<p>Work No. 2F is defined within the SZC draft DCO as “two outfall heads and vertical shafts for seawater return including excavation and capital dredging works”. The EA2 and EA1N Order limits are located 152m from Work No. 2F and an indicative 500m working width area is required between the EA2 and EA1N Order limits and the offshore export cables.</p> <p>SZC Co., EA1NL and EA2L have agreed Protective Provisions for inclusion within the SZC draft DCO (see 007 below) to protect EA2L and EA1NL interests during SZC’s works in this area.</p>



SIZEWELL C PROJECT – STATEMENT OF COMMON GROUND –
EAST ANGLIA ONE NORTH AND EAST ANGLIA TWO

NOT PROTECTIVELY MARKED

002	Sizewell C New Nuclear Power Station nuclear site licence	EA1NL and EA2L will continue to liaise with SZC Co. during determination of the proposed Sizewell C New Nuclear Power Station’s nuclear site licence application to ensure that any necessary and reasonable information on the EA1NL and EA2L projects held by EA1NL and EA2L , is made available to SZC Co. in support of the SZC nuclear site licence application.	Agreed	Agreed	Agreed	None
003	Sizewell C New Nuclear Power Station onsite emergency plan	EA1NL and EA2L will liaise with SZC Co. to ensure that necessary and reasonable information held by EA1NL and EA2L on the construction, operation and decommissioning of the EA1NL and EA2L project, is made available to SZC Co. at the appropriate time, for inclusion and accommodation in the Sizewell C onsite emergency plan.	Agreed	Agreed	Agreed	None
004	Sizewell C New Nuclear Power Station onsite emergency plan	SZC Co. will provide to EA2L/EA1NL relevant extracts of the approved Sizewell C onsite emergency plan which interact with the EA1NL and EA2L projects to assist in the construction, operation and decommissioning of the EA2/EA1N projects.	Agreed	Agreed	Agreed	None
005	Working together	SZC Co. and EA1NL and EA2L will engage regularly with each other during design and construction of their respective projects so that any interface between the projects can be considered at an early stage, recognising it is in the interests of SZC Co. and EA2L/EA1NL as well as the	Agreed	Agreed	Agreed	None

NNB Generation Company (SZC) Limited. Registered in England and Wales. Registered No. 6937084. Registered office: 90 Whitfield Street, London W1T 4EZ

NOT PROTECTIVELY MARKED



SIZEWELL C PROJECT – STATEMENT OF COMMON GROUND –
EAST ANGLIA ONE NORTH AND EAST ANGLIA TWO

NOT PROTECTIVELY MARKED

		wider community that all projects be coordinated as far as reasonably practicable.				
006	Highway works	SZC Co. and EA1NL and EA2L recognise that all projects involve works at Friday Street, Sizewell Gap and Snape Road and will engage regularly with each other during design and construction of their respective projects so that any interface between the projects can be considered at an early stage, recognising it is in the interests of SZC Co. and EA2L/EA1NL as well as the wider community that works in these areas are coordinated as far as reasonably practicable.	Agreed	Agreed	Agreed	SZC Co., EA1NL and EA2L have agreed Protective Provisions for inclusion within the SZC draft DCO (see 007 below) to protect EA2L and EA1NL interests during SZC's works at Friday Street, Sizewell Gap and Snape Road.
007	Protective provisions	Protective provisions which are in a form agreed with EA1NL and EA2L will be included within the SZC project's draft DCO to protect EA1NL and EA2Ls interests during construction of SZC Co. works at Friday Street, Snape Road and Sizewell Gap, and during their offshore cooling water infrastructure works.	Agreed	Agreed	Agreed	Protective Provisions have been submitted to the SZC Examination at Deadline 10.



NOT PROTECTIVELY MARKED



SIZEWELL C PROJECT – STATEMENT OF COMMON
GROUND – EAST ANGLIA ONE NORTH
AND EAST ANGLIA TWO

NOT PROTECTIVELY MARKED

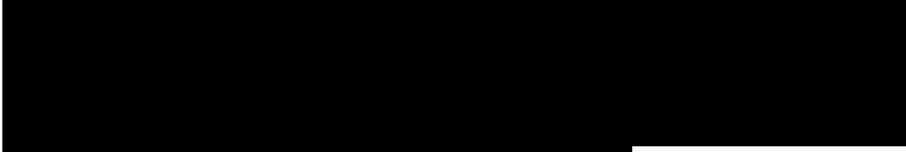
SIGNATURES

Signed:	
Print Name:	Brian McGrelli
Job Title:	
Date:	
Duly authorised for and on behalf of East Anglia ONE North Limited and East Anglia TWO Limited	
Signed:	
Print Name:	Carly Vince
Job Title:	Chief Planning Officer
Date:	11-10-21
Duly authorised for and on behalf of SZC Co.	

NOT PROTECTIVELY MARKED



SIZEWELL C PROJECT – STATEMENT OF COMMON
GROUND – EAST ANGLIA ONE NORTH
AND EAST ANGLIA TWO

NOT PROTECTIVELY MARKED

FIGURES

NOT PROTECTIVELY MARKED

UK PROTECTIVE MARKING:
NOT PROTECTIVELY MARKED

Reproduced from Ordnance Survey map with the permission of Ordnance Survey on behalf of the controller of Her Majesty's Stationery Office © Crown copyright (2021). All Rights reserved. NNB GenCo Licence: 0100060408

DRAWING GRID / COORDINATE SYSTEM:
SITE LOCAL GRID NATIONAL GRID OSGB36
OTHER GRID (To be defined in the contract project plan)
CONTRACT PROJECT PLAN DOC. REF. No: NA

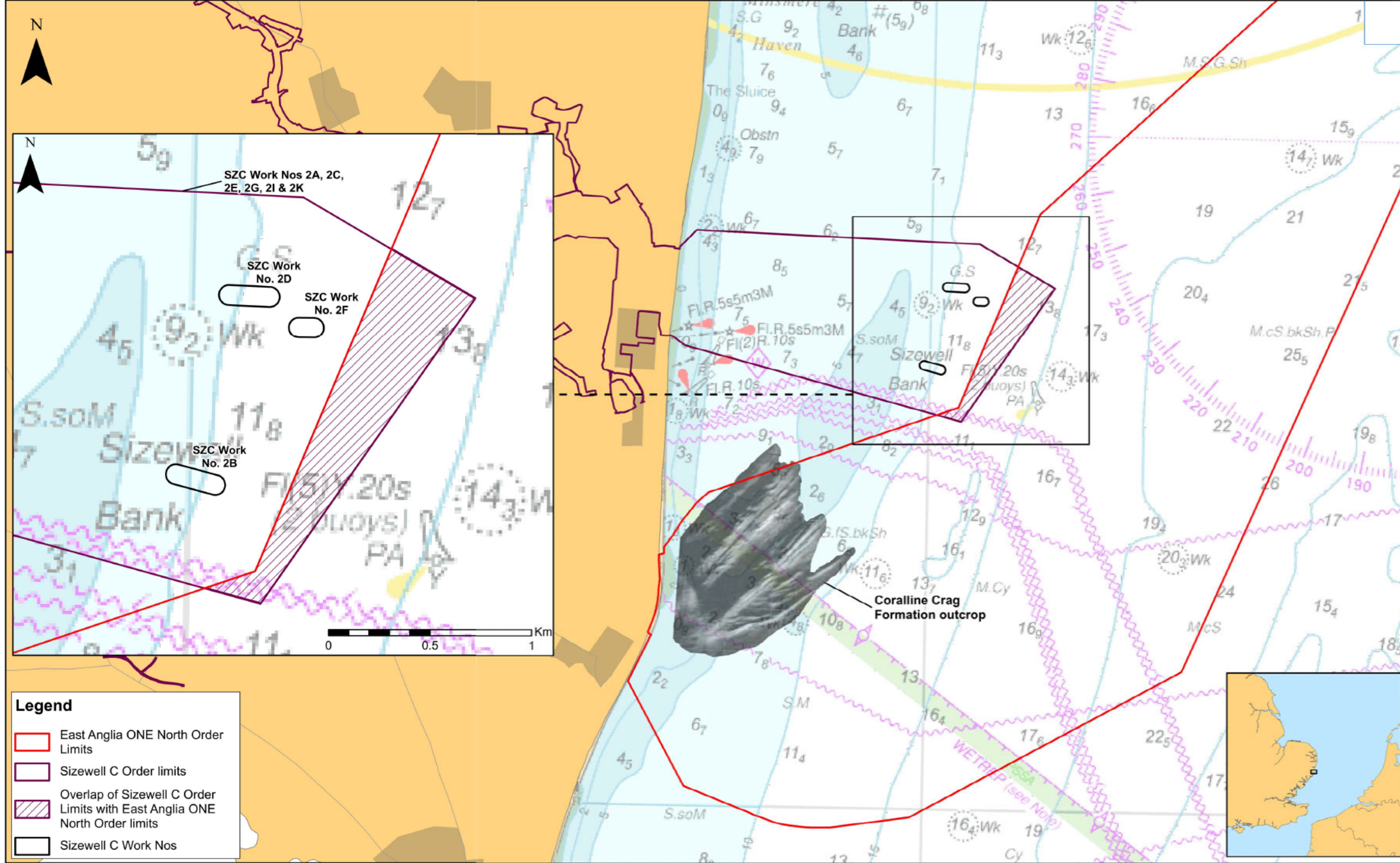

Legend

- East Anglia ONE North Order Limits
- Sizewell C Order limits
- Overlap of Sizewell C Order Limits with East Anglia ONE North Order limits
- Sizewell C Work Nos

NOTES:

--	--	--	--	--	--	--	--	--	--

01	01.10.21	SB	RB	S2	ISSUED FOR INFORMATION	
REV	DA & TIME	PREPARED BY	CHECKED BY	S & A US	REASONS FOR REVISION	APPROVED BY
					1st partner	2nd partner
					NNB	EDF

CONTRACTOR COMPANY TRADE NAME: NA
 CONTRACTOR REF. No: NA
 CONTRACT NUMBER: NA
 CONTRACTOR WBS CODE: NA QRA RELATED Yes No

APPLICABILITY: 1 Document related to Unit 1 2 Document related to Unit 2 9 Document that applies to buildings/systems common to Unit 1 & 2 0 Documents that relate exclusively to buildings or systems that are common to the whole site (e.g. parking, and lary buildings...)	<table border="1" style="width: 100%; border-collapse: collapse;"> <tr> <td colspan="4">NUCL/REP/EPR/UKX</td> </tr> <tr> <td colspan="4">SZC (doc: SZ)</td> </tr> <tr> <td style="text-align: center;">0</td> <td style="text-align: center;">1</td> <td style="text-align: center;">2</td> <td style="text-align: center;">9</td> </tr> <tr> <td style="text-align: center;">X</td> <td></td> <td></td> <td></td> </tr> </table>	NUCL/REP/EPR/UKX				SZC (doc: SZ)				0	1	2	9	X				BUILDING SYSTEM 000
NUCL/REP/EPR/UKX																		
SZC (doc: SZ)																		
0	1	2	9															
X																		

SCALE	DESCRIPTION SIZEWELL C East Anglia ONE North Order Limits Interaction - Offshore
NTS	
PAGE 1/1	

DOCUMENT REFERENCE No.					
SZC	SZ0100	XX	000	DRW	100288
Project	Contract No. / Orig. Co	Asset / Zone	System / Building	Doc. type	Chrono No.

DOCUMENT SUB-TYPE SITE PLAN	EDF CLASSIFICATION CODE NA
SUBCONTRACTOR COMPANY TRADE NAME NA	SUBCONTRACTOR DOCUMENT REF. No NA

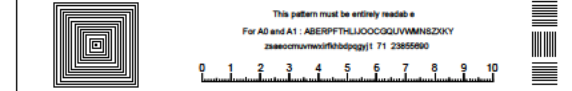

INTELLECTUAL PROPERTY OWNERSHIP:	NNB: OWNERSHIP	EDF: NA	CONTRACTOR: NA
----------------------------------	----------------	---------	----------------

UK PROTECTIVE MARKING:
NOT PROTECTIVELY MARKED

UK PROTECTIVE MARKING:
NOT PROTECTIVELY MARKED

Reproduced from Ordnance Survey map with the permission of Ordnance Survey on behalf of the controller of Her Majesty's Stationery Office © Crown copyright (2021). All Rights reserved. NNB GenCo Licence: 0100060408

DRAWING GRID / COORDINATE SYSTEM:
SITE LOCAL GRID NATIONAL GRID OSGB36
OTHER GRID (To be defined in the contract project plan)
CONTRACT PROJECT PLAN DOC. REF. No: NA

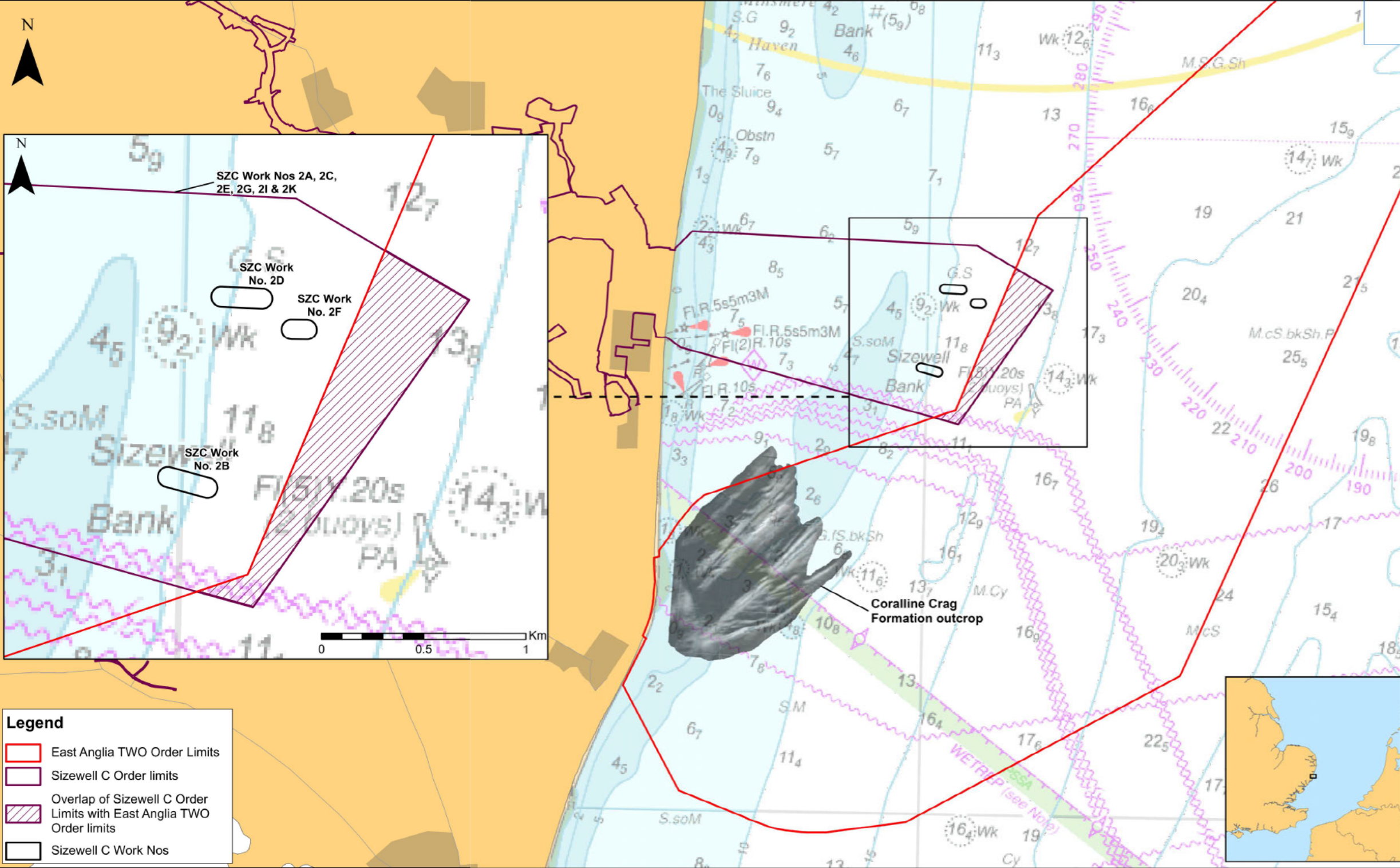

Legend

- East Anglia TWO Order Limits
- Sizewell C Order limits
- Overlap of Sizewell C Order Limits with East Anglia TWO Order limits
- Sizewell C Work Nos

NOTES:

--	--	--	--	--	--	--	--	--	--

01	01.10.21	SB	RB	S2	ISSUED FOR INFORMATION	-
REV	DA	BY	CHKD	S A U S	REASONS FOR REVISION	APPROVED BY
					1st partner NNB	2nd partner EDF

CONTRACTOR COMPANY TRADE NAME: NA
 CONTRACTOR REF. No: NA
 CONTRACT NUMBER: NA
 CONTRACTOR WBS CODE: NA QRA RELATED Yes No

<p>APPLICABILITY:</p> <ul style="list-style-type: none"> 1 Document related to Unit 1 2 Document related to Unit 2 9 Document that applies to buildings/systems common to Unit 1 & 2 0 Documents that relate exclusively to buildings or systems that are common to the whole site (e.g. parking, and lary buildings...) 	<table border="1" style="width: 100%; border-collapse: collapse; text-align: center;"> <tr> <td colspan="4">NUCL/REP/EPR/UKX</td> </tr> <tr> <td colspan="4">SZC (doc: SZ)</td> </tr> <tr> <td style="width: 25%;">0</td> <td style="width: 25%;">1</td> <td style="width: 25%;">2</td> <td style="width: 25%;">9</td> </tr> <tr> <td style="text-align: center;">X</td> <td></td> <td></td> <td></td> </tr> </table>	NUCL/REP/EPR/UKX				SZC (doc: SZ)				0	1	2	9	X			
NUCL/REP/EPR/UKX																	
SZC (doc: SZ)																	
0	1	2	9														
X																	
<table border="1" style="width: 100%; border-collapse: collapse;"> <tr> <td style="width: 30px;">BUILDING</td> <td style="width: 30px; text-align: center;">000</td> </tr> <tr> <td>SYSTEM</td> <td style="text-align: center;">000</td> </tr> </table>		BUILDING	000	SYSTEM	000												
BUILDING	000																
SYSTEM	000																

SCALE NTS	<p>DESCRIPTION</p> <p>SIZEWELL C East Anglia TWO Order Limits Interaction - Offshore</p>
SIZE A3	
PAGE 1/1	

DOCUMENT REFERENCE No.					
SZC	SZ0100	XX	000	DRW	100289
Project	Contract No. / Orig. Co	Asset / Zone	System / Building	Doc. type	Chrono No.

DOCUMENT SUB-TYPE SITE PLAN	EDF CLASSIFICATION CODE NA
SUBCONTRACTOR COMPANY TRADE NAME NA	SUBCONTRACTOR DOCUMENT REF. No NA

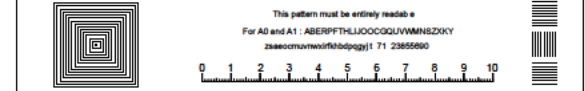

INTELLECTUAL PROPERTY OWNERSHIP: OWNERSHIP	NNB: OWNERSHIP	EDF: NA	CONTRACTOR: NA
-----------------------------------------------	----------------	---------	----------------

UK PROTECTIVE MARKING:
NOT PROTECTIVELY MARKED